

BIT Institute

Orientation Day Fall Semester 11/12
Prof. Dr. Franz Steffens



BIT Institute

Bridge between theory and practice

Agenda

The Institute

Teaching

Lecture

Master Team Project

Supervision Seminar

Supervision Bachelor and Master Thesis

Career Development



BIT Institute

Bridge between theory and practice

Application development I - major enterprises

- Roll out of a BI reporting approach (QlikTech:QlikView)
 - Conception and implementation of a flexible and holistic reporting platform for a enterprise wide key figure system.
- Roll out of a BI comprehensive reporting approach using SAP Business Objects

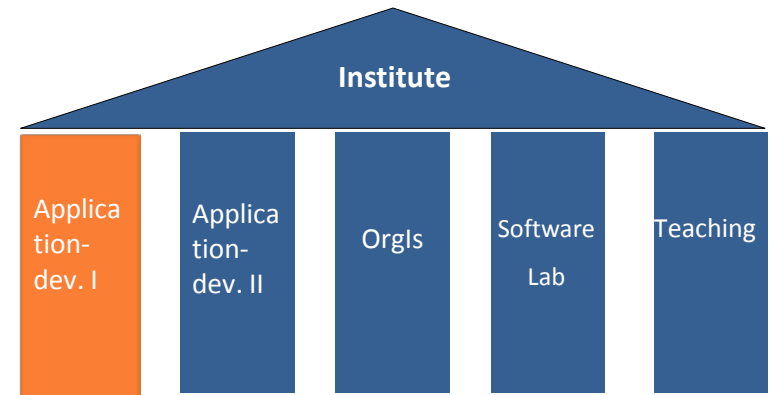

BIT Institute

Bridge between theory and practice

Application development II – medium sized companies / consulting firms

- Roll out of a consolidated, integrated BI approach for medium sized subsidiaries for a complete holding concept, using SAP NetWeaver BI
- Conception and implementation of tailored reporting scenarios in fields of:
 - SCM, FI/CO, Production Mgmt.
 - Sales and Distribution
- Management Reporting as well as Operations Reporting
- Supervision and collaboration with consulting firms

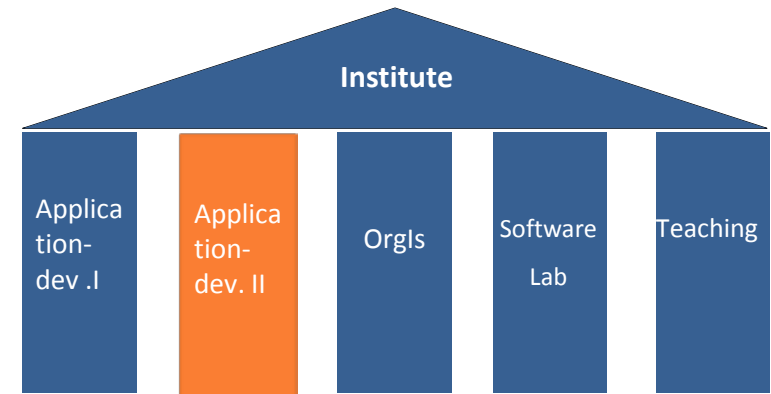

BIT Institute

Software development

OrgIS

- OrgIS is a database supported information system, supporting the **Organisational Development** in the following tasks:
 - Actual Analysis
 - Conception of the Desired State
 - Organisational Change Process
- Proprietary development based on a formal specification (implemented in Java)

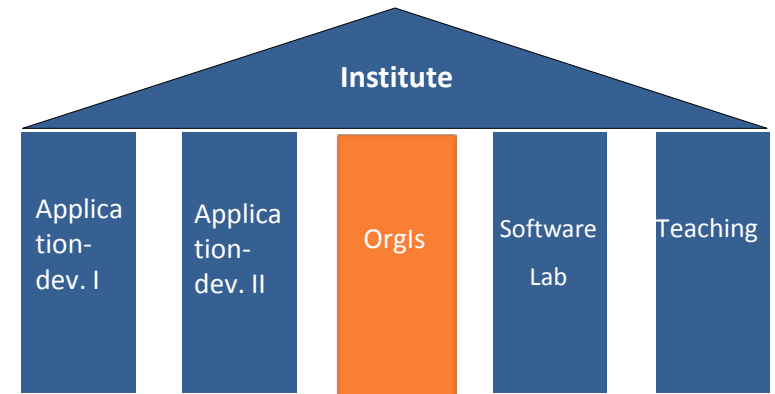

BIT Institute

Meeting platform for customers and system manufacturers

Software lab

- Competence Center for chosen standard business application systems in the areas of:
 - Enterprise Resource Planning
 - Business Intelligence Systems
 - Supply Chain Management Systems
 - Customer Relationship Management Systems
 - Integration Platforms

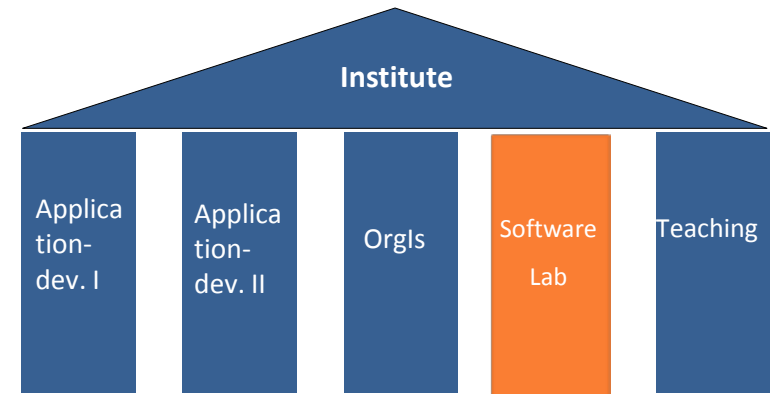

BIT Institute

Teaching 11/12

Activities

- Seminar
- Programming of business information systems (ABAP)
- Master Team Project – Business Intelligence

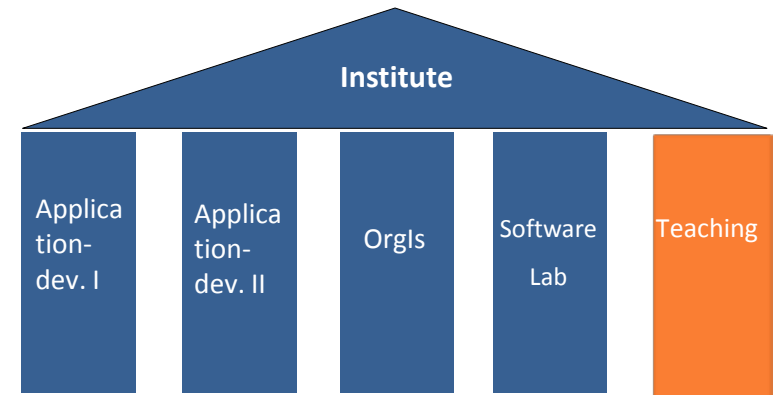

BIT Institute

Organization chart Staff

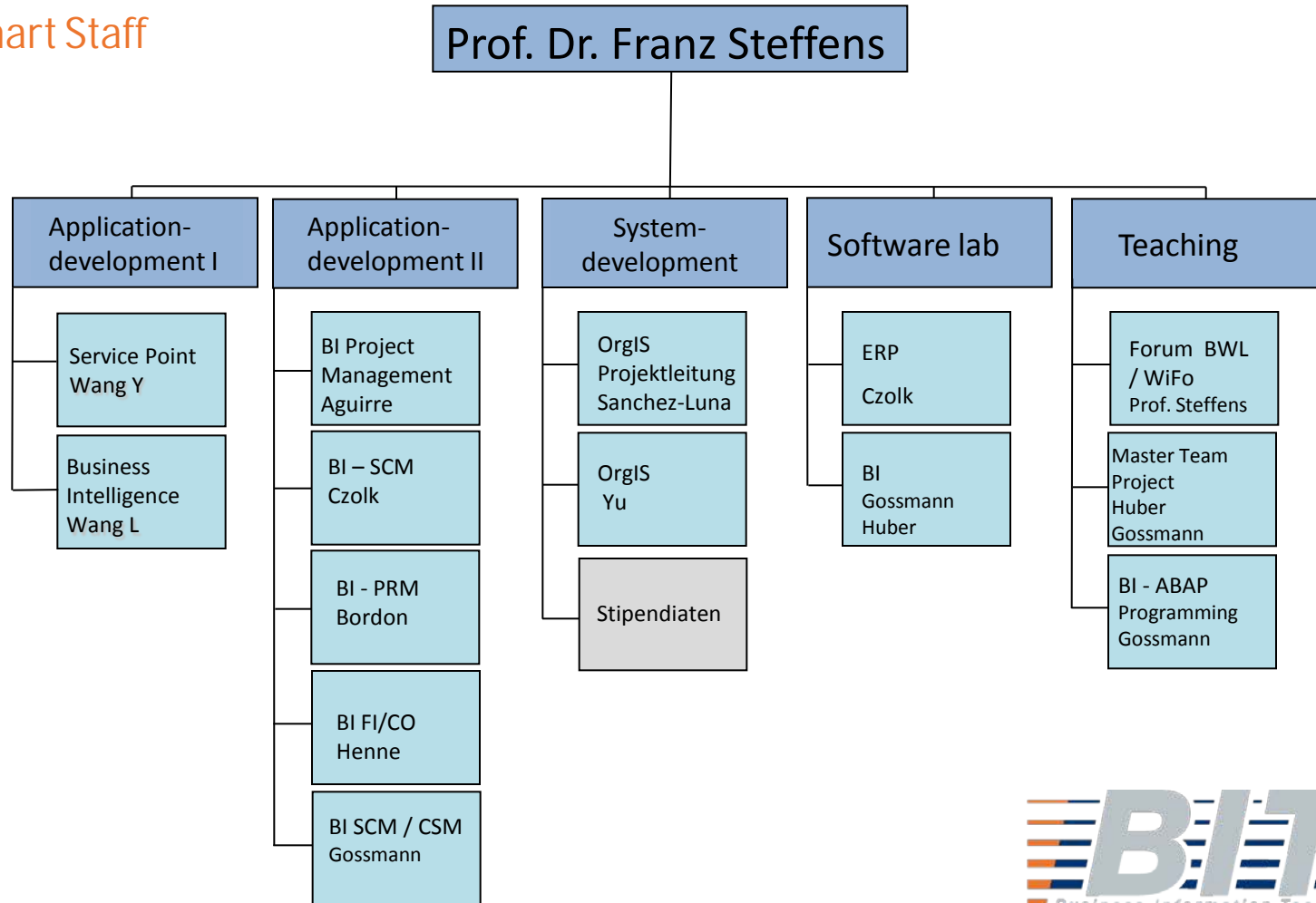

Teaching

Fall semester 11/12

Course on voluntary basis (6 ECTS course starts in spring semester 12)

Programming of business information systems:

→ in the area of **Business Intelligence (SAP BI)**

- SAP ABAP programming language basics
- real-live use cases (programming examples)
- understanding the ETL process
- differentiation of analytical and transactional data
- using APIs in the ETL process
- reporting
- best practice and performance

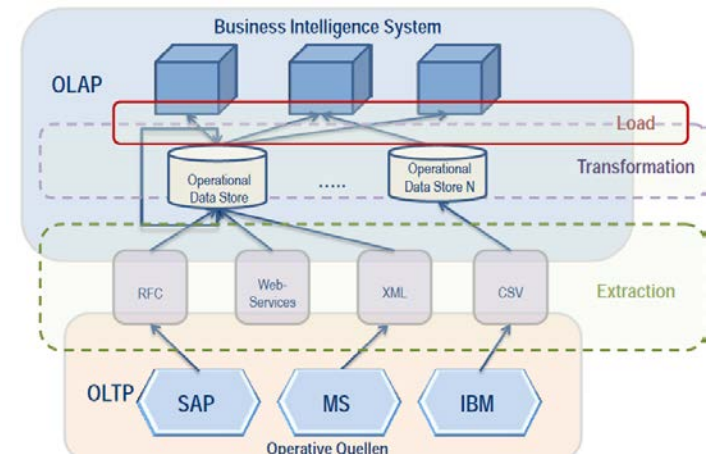

Target group: Master students at the University of Mannheim

Teaching

Fall semester 11/12

Master Team Project

- Fast ad-hoc reporting, based on real-time or near to real-time data (in-memory replication)
- Creating a business plan and roll out concept
- Back end in memory data base and a front end reporting application



Target groups: Master students at the University of Mannheim



Seminar

Fall semester 11/12

Supervision Sequence



Abb. 1: Seminarablauf

- Grade:
 - 50% written summary
 - 50% presentation

Master and Bachelor Thesis

Teaching 11/12

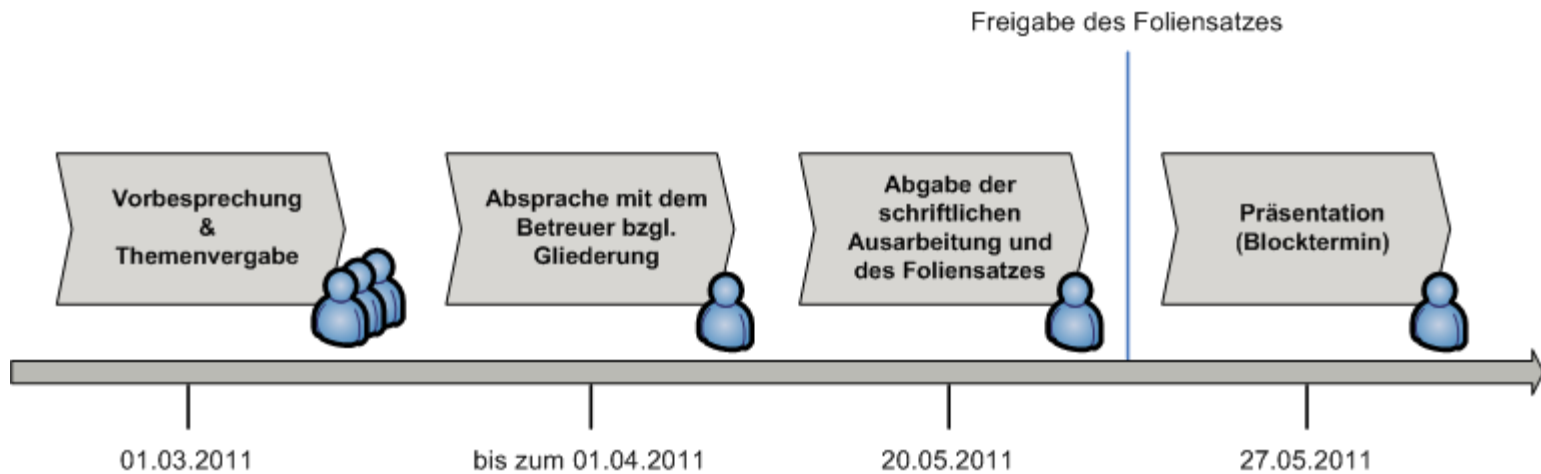
Supervising Thesis Structure

Research Area

- very interesting, highly relevant topics
- delivered directly by the business demands

▪ Master Thesis

- Pilot phase
 - rough outline
 - project plan
 - literature research
 - 6 months elaboration (presenting milestones)

▪ Bachelor Thesis

- similar to Master Thesis
 - Pilot phase
 - 3 months elaboration (presenting milestones)

Master and Bachelor Thesis

Teaching 11/12

Supervision Sequence



Abb. 2: Ablauf Bachelor- Masterarbeit

Carrer Development

Bridge between theory and practice

Projects in real business

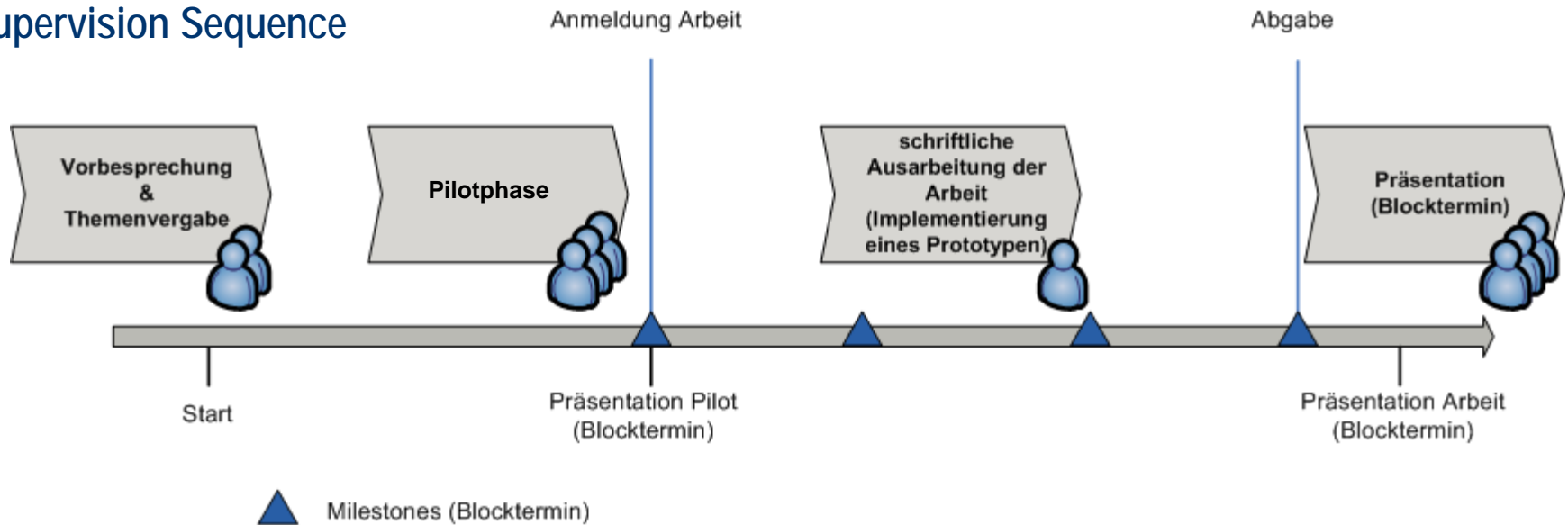
- PhD programs and master thesis in collaboration with the industry
- Meeting platform for customers and system manufacturers of standard business applications
 - application roll out
 - organizational information system development
 - competence center for applied science
- Cooperation partners in the fields:
 - mid sized business
 - major enterprises
 - consulting firm

→ excellent career chances



Thank you

We appreciate your interest

Contact

BIT Institute
Research Group Wirtschaftsinformatik
Prof. Dr. Franz Steffens
University of Mannheim
Rheinvorlandstr. 5
68159 Mannheim

<http://www.bit-institute.com>
info@bit-institute.com

